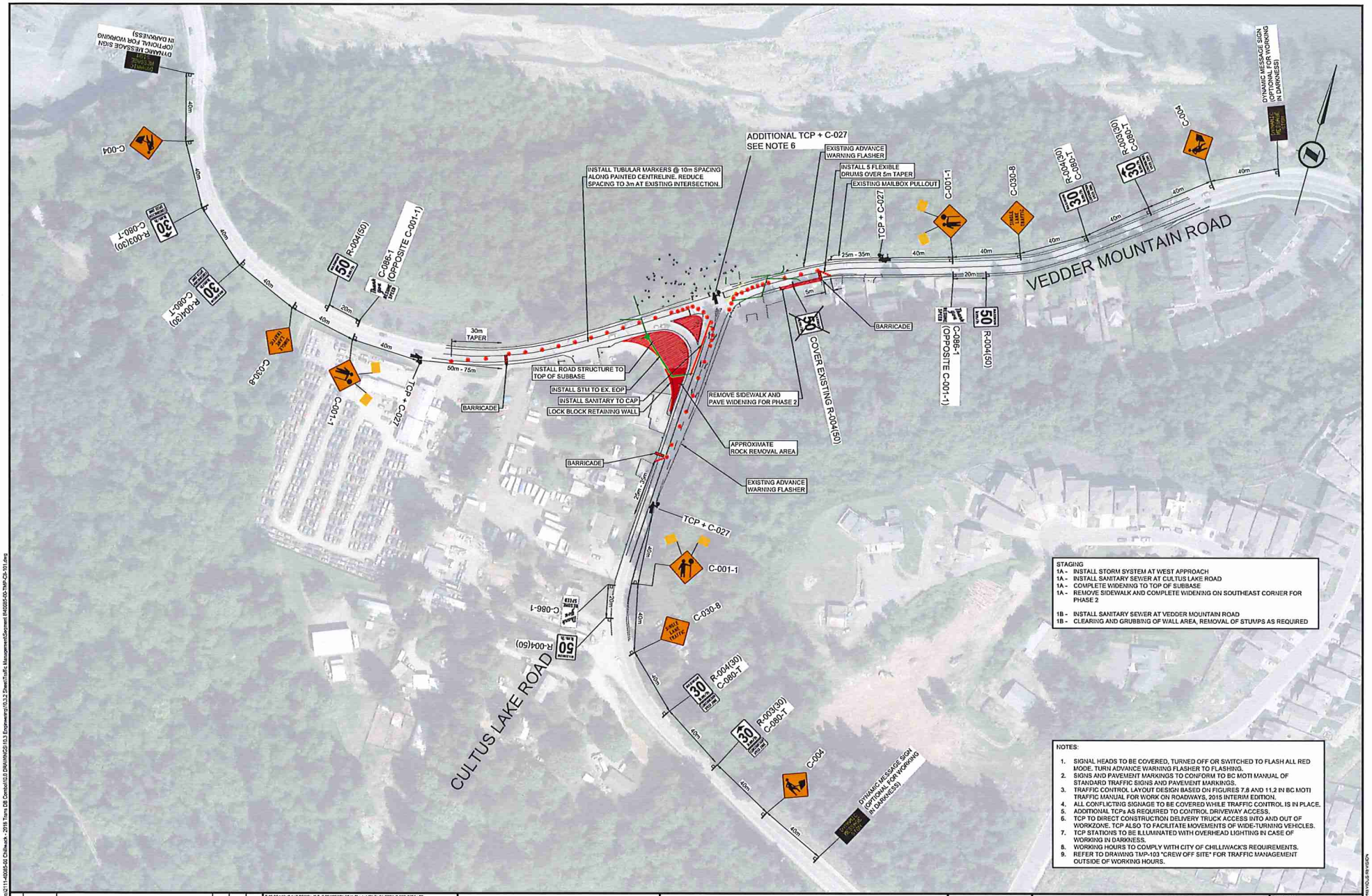

STAGING
1A - INSTALL STORM SYSTEM AT WEST APPROACH
1A - INSTALL SANITARY SEWER AT CULTUS LAKE ROAD
1A - COMPLETE WIDENING TO TOP OF SUBBASE
1A - REMOVE SIDEWALK AND COMPLETE WIDENING ON SOUTHEAST CORNER FOR PHASE 2

1B - INSTALL SANITARY SEWER AT VEDDER MOUNTAIN ROAD
1B - CLEARING AND GRUBBING OF WALL AREA, REMOVAL OF STUVPS AS REQUIRED

NOTES:

1. SIGNAL HEADS TO BE COVERED, TURNED OFF OR SWITCHED TO FLASH ALL RED MODE. TURN ADVANCE WARNING FLASHER TO FLASHING.
2. SIGNS AND PAVEMENT MARKINGS TO CONFORM TO BC MOTI MANUAL OF STANDARD TRAFFIC SIGNS AND PAVEMENT MARKINGS.
3. TRAFFIC CONTROL LAYOUT DESIGN BASED ON FIGURES 7.8 AND 11.2 IN BC MOTI TRAFFIC MANUAL FOR WORK ON ROADWAYS, 2015 INTERIM EDITION.
4. ALL CONFLICTING SIGNAGE TO BE COVERED WHILE TRAFFIC CONTROL IS IN PLACE.
5. ADDITIONAL TCPs AS REQUIRED TO CONTROL DRIVEWAY ACCESS.
6. TCP TO DIRECT CONSTRUCTION DELIVERY TRUCK ACCESS INTO AND OUT OF WORKZONE. TCP ALSO TO FACILITATE MOVEMENTS OF WIDE-TURNING VEHICLES.
7. TCP STATIONS TO BE ILLUMINATED WITH OVERHEAD LIGHTING IN CASE OF WORKING IN DARKNESS.
8. WORKING HOURS TO COMPLY WITH CITY OF CHILLIWACK'S REQUIREMENTS.
9. REFER TO DRAWING TMP-103 "CREW OFF SITE" FOR TRAFFIC MANAGEMENT OUTSIDE OF WORKING HOURS.

Rev	Date	Description	Drawn	Design	App'd
A	2018-03-26	ISSUED FOR APPROVAL	AH	TB	MTE

THIS DRAWING AND DESIGN IS THE PROPERTY OF McELHANNEY ENGINEERING SERVICES LTD (McELHANNEY) AND SHALL NOT BE USED, REUSED OR REPRODUCED, WITHOUT THE CONSENT OF McELHANNEY. McELHANNEY WILL NOT BE HELD RESPONSIBLE FOR THE IMPROPER OR UNAUTHORIZED USE OF THIS DRAWING AND DESIGN.
THIS DRAWING AND DESIGN HAS BEEN PREPARED FOR THE CLIENT IDENTIFIED TO MEET THE STANDARDS AND REQUIREMENTS OF THE APPLICABLE PUBLIC AGENCIES AT THE TIME OF PREPARATION. McELHANNEY, ITS EMPLOYEES, SUBSIDIARIES AND AGENTS WILL NOT BE LIABLE FOR ANY LOSSES OR OTHER CONSEQUENCES RESULTING FROM THE USE OR RELIANCE UPON OR ANY CHANGES MADE TO, THIS DRAWING, BY ANY THIRD PARTY, INCLUDING CONTRACTORS, SUPPLIERS, CONSULTANTS AND STAKEHOLDERS, OR THEIR EMPLOYEES OR AGENTS, WITHOUT McELHANNEY'S PRIOR WRITTEN CONSENT.
INFORMATION ON EXISTING UNDERGROUND FACILITIES MAY NOT BE COMPLETE OR ACCURATE. McELHANNEY, ITS EMPLOYEES AND DIRECTORS ARE NOT RESPONSIBLE NOR LIABLE FOR THE LOCATION OF ANY UNDERGROUND CONDUITS, PIPES, CABLES OR OTHER FACILITIES, WHETHER SHOWN OR OMITTED FROM THIS PLAN. PRIOR TO CONSTRUCTION CONTRACTOR SHALL EXPOSE LOCATIONS OF ALL EXISTING FACILITIES BY HAND DIGGING OR HYDROVAC AND ADVISE THE ENGINEER OF POTENTIAL CONFLICTS.

0 1:1000 50

CLIENT
EUROVIA WINNER BC

McElhanney
McElhanney Engineering Services Ltd.
Suite 2300
13450-102 Ave.
Surrey BC
Canada V3T 5X3
Tel 604 596 0391

Approved Sealed

CITY OF CHILLIWACK
8550 YOUNG ROAD, CHILLIWACK, BC V2P 8A4

2016 CHILLIWACK COMBO
SEGMENT 8 CULTUS LAKE ROAD ROUNDABOUT
TMP - STAGE 1A CONSTRUCTION - CREW ON SITE
CHILLIWACK, BC

Drawing No.
TMP-101

Project Number
2111-40085-00

Rev.
A

DATE: 2018-03-27, 12:43 FILE: N:\Proj\2111-40085-00 Chilliwack - 2016 Trans DB Combo\10.0 DRAWINGS\10.3 Engineering\10.3.2 Sheet\Traffic Management\Segment 8\40085-00-TMP-C3-101.dwg

© EUROVIA ALL RIGHTS RESERVED PREVIOUS REVISION

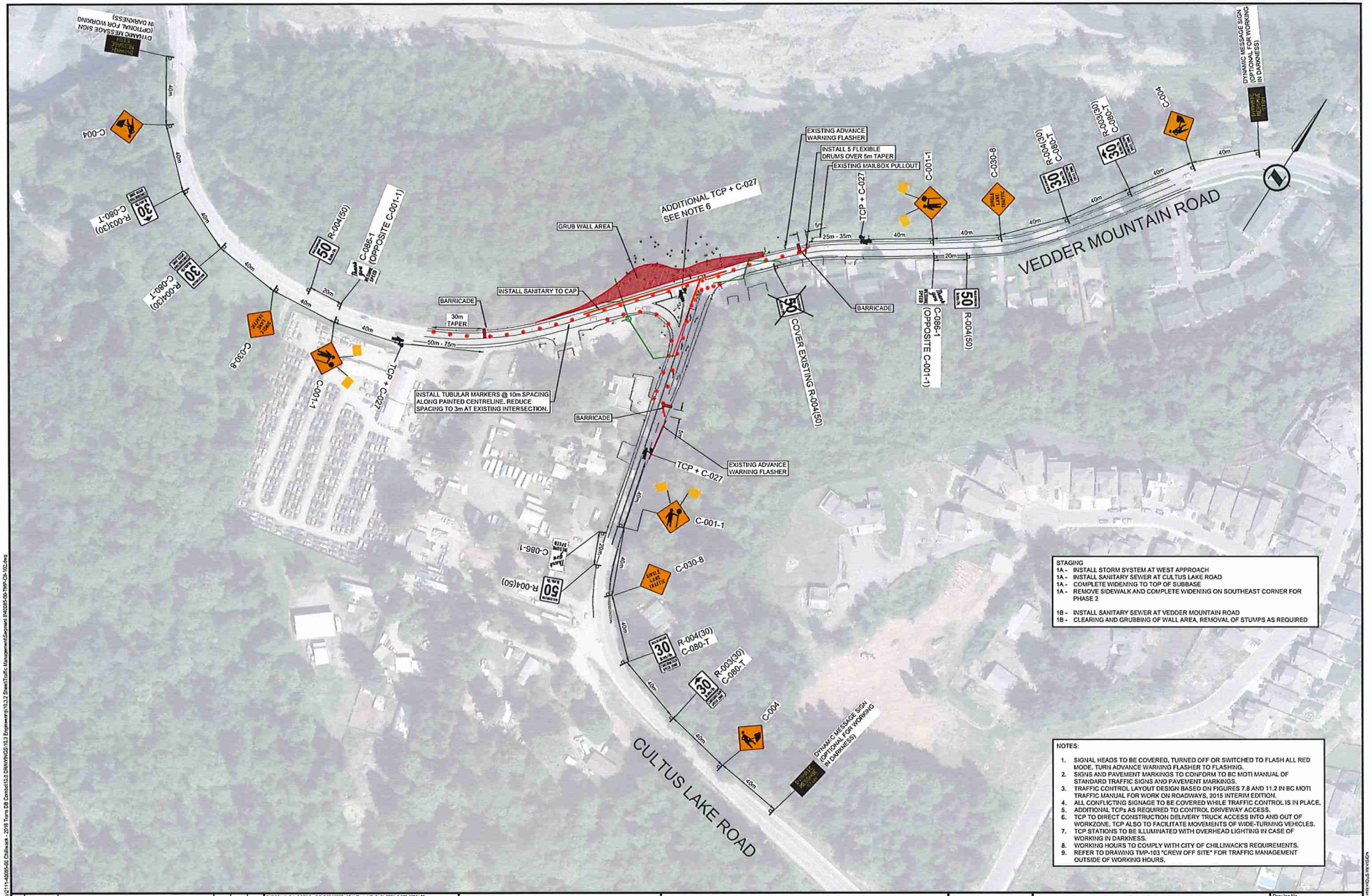

STAGING

1A - INSTALL STORM SYSTEM AT WEST APPROACH
1A - INSTALL SANITARY SEWER AT CULTUS LAKE ROAD
1A - COMPLETE WIDENING TO TOP OF SUBBASE
1A - REMOVE SIDEWALK AND COMPLETE WIDENING ON SOUTHEAST CORNER FOR PHASE 2

1B - INSTALL SANITARY SEWER AT VEDDER MOUNTAIN ROAD
1B - CLEARING AND GRUBBING OF WALL AREA, REMOVAL OF STUMPS AS REQUIRED

NOTES:

1. SIGNAL HEADS TO BE COVERED, TURNED OFF OR SWITCHED TO FLASH ALL RED MODE. TURN ADVANCE WARNING FLASHER TO FLASHING.
2. SIGNS AND PAVEMENT MARKINGS TO CONFORM TO BC MOTI MANUAL OF STANDARD TRAFFIC SIGNS AND PAVEMENT MARKINGS.
3. TRAFFIC CONTROL LAYOUT DESIGN BASED ON FIGURES 7.8 AND 11.2 IN BC MOTI TRAFFIC MANUAL FOR WORK ON ROADWAYS, 2015 INTERIM EDITION.
4. ALL CONFLICTING SIGNAGE TO BE COVERED WHILE TRAFFIC CONTROL IS IN PLACE.
5. ADDITIONAL TCPs AS REQUIRED TO CONTROL DRIVEWAY ACCESS.
6. TCP TO DIRECT CONSTRUCTION DELIVERY TRUCK ACCESS INTO AND OUT OF WORKZONE. TCP ALSO TO FACILITATE MOVEMENTS OF WIDE-TURNING VEHICLES.
7. TCP STATIONS TO BE ILLUMINATED WITH OVERHEAD LIGHTING IN CASE OF WORKING IN DARKNESS.
8. WORKING HOURS TO COMPLY WITH CITY OF CHILLIWACK'S REQUIREMENTS.
9. REFER TO DRAWING TMP-103 "CREW OFF SITE" FOR TRAFFIC MANAGEMENT OUTSIDE OF WORKING HOURS.

Rev	Date	Description	Drawn	Design	Appd
A	2019-03-26	ISSUED FOR APPROVAL	AH	TB	MTE

THIS DRAWING AND DESIGN IS THE PROPERTY OF McELHANNEY ENGINEERING SERVICES LTD. (McELHANNEY) AND SHALL NOT BE USED, REUSED OR REPRODUCED WITHOUT THE CONSENT OF McELHANNEY. McELHANNEY WILL NOT BE HELD RESPONSIBLE FOR THE IMPROPER OR UNAUTHORIZED USE OF THIS DRAWING AND DESIGN.
THIS DRAWING AND DESIGN HAS BEEN PREPARED FOR THE CLIENT IDENTIFIED TO MEET THE STANDARDS AND REQUIREMENTS OF THE APPLICABLE PUBLIC AGENCIES AT THE TIME OF PREPARATION. McELHANNEY, ITS EMPLOYEES, SUBCONSULTANTS AND AGENTS WILL NOT BE LIABLE FOR ANY LOSSES OR OTHER CONSEQUENCES RESULTING FROM THE USE OR REUSAGE UPON OR ANY CHANGES MADE TO, THIS DRAWING BY ANY THIRD PARTY, INCLUDING CONTRACTORS, SUPPLIERS, CONSULTANTS AND STAKEHOLDERS, OR THEIR EMPLOYEES OR AGENTS, WITHOUT McELHANNEY'S PRIOR WRITTEN CONSENT.
INFORMATION ON EXISTING UNDERGROUND FACILITIES MAY NOT BE COMPLETE OR ACCURATE. McELHANNEY, ITS EMPLOYEES AND DIRECTORS ARE NOT RESPONSIBLE NOR LIABLE FOR THE LOCATION OF ANY UNDERGROUND CONDUITS, PIPES, CABLES OR OTHER FACILITIES EITHER SHOWN OR OMITTED FROM THIS PLAN. PRIOR TO CONSTRUCTION CONTRACTOR SHALL EXPOSE LOCATIONS OF ALL EXISTING FACILITIES BY HAND DIGGING OR HYDROVAC AND ADVISE THE ENGINEER OF POTENTIAL CONFLICTS.

0 1:1000 50

CLIENT

EUROVIA VISIONS BC

McElhanney
McElhanney Engineering Services Ltd.
Suite 2300
13450-102 Ave.
Surrey BC
Canada V3T 5X3
Tel 604 596 0391

Approved Sealed

CITY OF CHILLIWACK
8550 YOUNG ROAD, CHILLIWACK, BC V2P 8A4

2016 CHILLIWACK COMBO
SEGMENT 8 CULTUS LAKE ROAD ROUNDABOUT
TMP - STAGE 1B CONSTRUCTION - CREW ON SITE
CHILLIWACK, BC

Drawing No.
TMP-102

Project Number
2111-40085-00

Rev.
A

DATE 2019-03-27, 12:44 FILE N:\Proj2111-40085-00 Chilliwack - 2016 Trans CB Combo\10.0 DRAWINGS\10.3 Engineering\10.3.2 Sheet\Traffic Management\Segment 8\40085-00-TMP-CR-102.dwg

© COPYRIGHT ALL PRIVATE DRAWING PRIVILEGE RESERVED

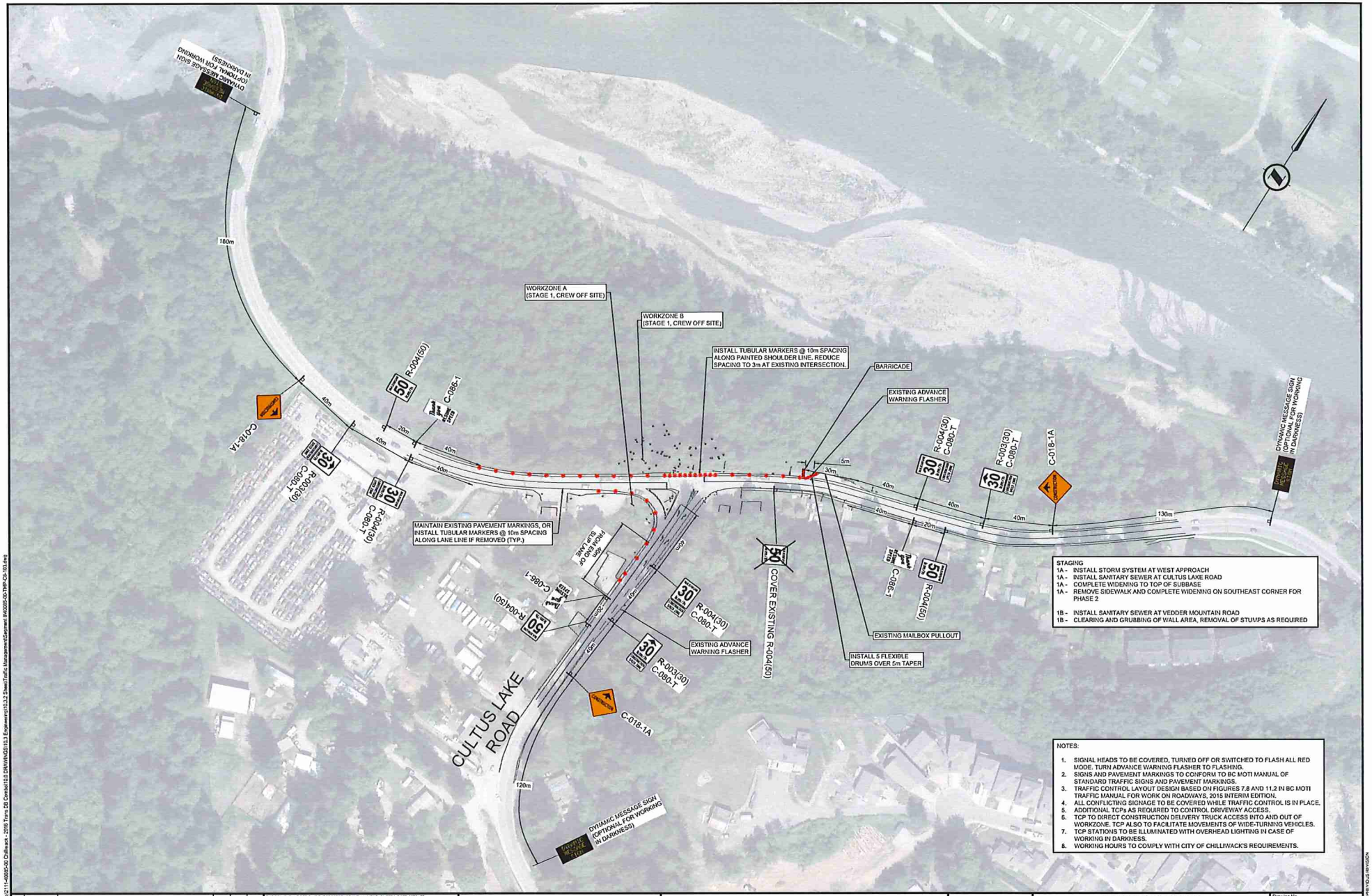

STAGING
1A - INSTALL STORM SYSTEM AT WEST APPROACH
1A - INSTALL SANITARY SEWER AT CULTUS LAKE ROAD
1A - COMPLETE WIDENING TO TOP OF SUBBASE
1A - REMOVE SIDEWALK AND COMPLETE WIDENING ON SOUTHEAST CORNER FOR PHASE 2

1B - INSTALL SANITARY SEWER AT VEDDER MOUNTAIN ROAD
1B - CLEARING AND GRUBBING OF WALL AREA, REMOVAL OF STUMPS AS REQUIRED

NOTES:

1. SIGNAL HEADS TO BE COVERED, TURNED OFF OR SWITCHED TO FLASH ALL RED MODE. TURN ADVANCE WARNING FLASHER TO FLASHING.
2. SIGNS AND PAVEMENT MARKINGS TO CONFORM TO BC MOTI MANUAL OF STANDARD TRAFFIC SIGNS AND PAVEMENT MARKINGS.
3. TRAFFIC CONTROL LAYOUT DESIGN BASED ON FIGURES 7.8 AND 11.2 IN BC MOTI TRAFFIC MANUAL FOR WORK ON ROADWAYS, 2015 INTERIM EDITION.
4. ALL CONFLICTING SIGNAGE TO BE COVERED WHILE TRAFFIC CONTROL IS IN PLACE.
5. ADDITIONAL TCPs AS REQUIRED TO CONTROL DRIVEWAY ACCESS.
6. TCP TO DIRECT CONSTRUCTION DELIVERY TRUCK ACCESS INTO AND OUT OF WORKZONE. TCP ALSO TO FACILITATE MOVEMENTS OF WIDE-TURNING VEHICLES.
7. TCP STATIONS TO BE ILLUMINATED WITH OVERHEAD LIGHTING IN CASE OF WORKING IN DARKNESS.
8. WORKING HOURS TO COMPLY WITH CITY OF CHILLIWACK'S REQUIREMENTS.

Rev	Date	Description	Drawn	Design	App'd
A	2018-03-26	ISSUED FOR APPROVAL	AH	TB	MTE

THIS DRAWING AND DESIGN IS THE PROPERTY OF McELHANNEY ENGINEERING SERVICES LTD. (McELHANNEY) AND SHALL NOT BE USED, REUSED OR REPRODUCED, WITHOUT THE CONSENT OF McELHANNEY. McELHANNEY WILL NOT BE HELD RESPONSIBLE FOR THE IMPROPER OR UNAUTHORIZED USE OF THIS DRAWING AND DESIGN.
THIS DRAWING AND DESIGN HAS BEEN PREPARED FOR THE CLIENT IDENTIFIED TO MEET THE STANDARDS AND REQUIREMENTS OF THE APPLICABLE PUBLIC AGENCIES AT THE TIME OF PREPARATION. McELHANNEY, ITS EMPLOYEES, SUBCONSULTANTS AND AGENTS WILL NOT BE LIABLE FOR ANY LOSSES OR OTHER CONSEQUENCES RESULTING FROM THE USE OR RELIANCE UPON OF ANY CHANGES MADE TO THIS DRAWING BY ANY THIRD PARTY, INCLUDING CONTRACTORS, SUPPLIERS, CONSULTANTS AND STAKEHOLDERS, OR THEIR EMPLOYEES OR AGENTS, WITHOUT McELHANNEY'S PRIOR WRITTEN CONSENT.
INFORMATION ON EXISTING UNDERGROUND FACILITIES MAY NOT BE COMPLETE OR ACCURATE. McELHANNEY, ITS EMPLOYEES AND DIRECTORS ARE NOT RESPONSIBLE NOR LIABLE FOR THE LOCATION OF ANY UNDERGROUND CONDUITS, PIPES, CABLES OR OTHER FACILITIES WHETHER SHOWN OR OMITTED FROM THIS PLAN. PRIOR TO CONSTRUCTION CONTRACTOR SHALL EXPOSE LOCATIONS OF ALL EXISTING FACILITIES BY HAND DIGGING OR HYDROVAC AND ADVISE THE ENGINEER OF POTENTIAL CONFLICTS.

0 1:1000 50

CLIENT
EUROVIA VIMAC BC

McElhanney
McElhanney Engineering Services Ltd.
Suite 2300
13450-102 Ave.
Surrey BC
Canada V3T 5X3
Tel 604 596 0391

Approved Sealed

CITY OF CHILLIWACK
8550 YOUNG ROAD, CHILLIWACK, BC V2P 8A4

2016 CHILLIWACK COMBO
SEGMENT 8 CULTUS LAKE ROAD ROUNDABOUT
TMP - STAGE 1C CONSTRUCTION - CREW OFF SITE
CHILLIWACK, BC

Drawing No.
TMP-103

Project Number
2111-40085-00

Rev.
A

DATE: 2018-03-27, 12:47 FILE: N:\Proj\2111-40085-00 Chilliwack - 2016 Trans DB Combo\10.0 DRAWINGS\10.3 Engineering\10.3.2 Sheets\Traffic Management\Segment 8\40085-00-TMP-C3-103.dwg